

Set out East Drummore Twp.

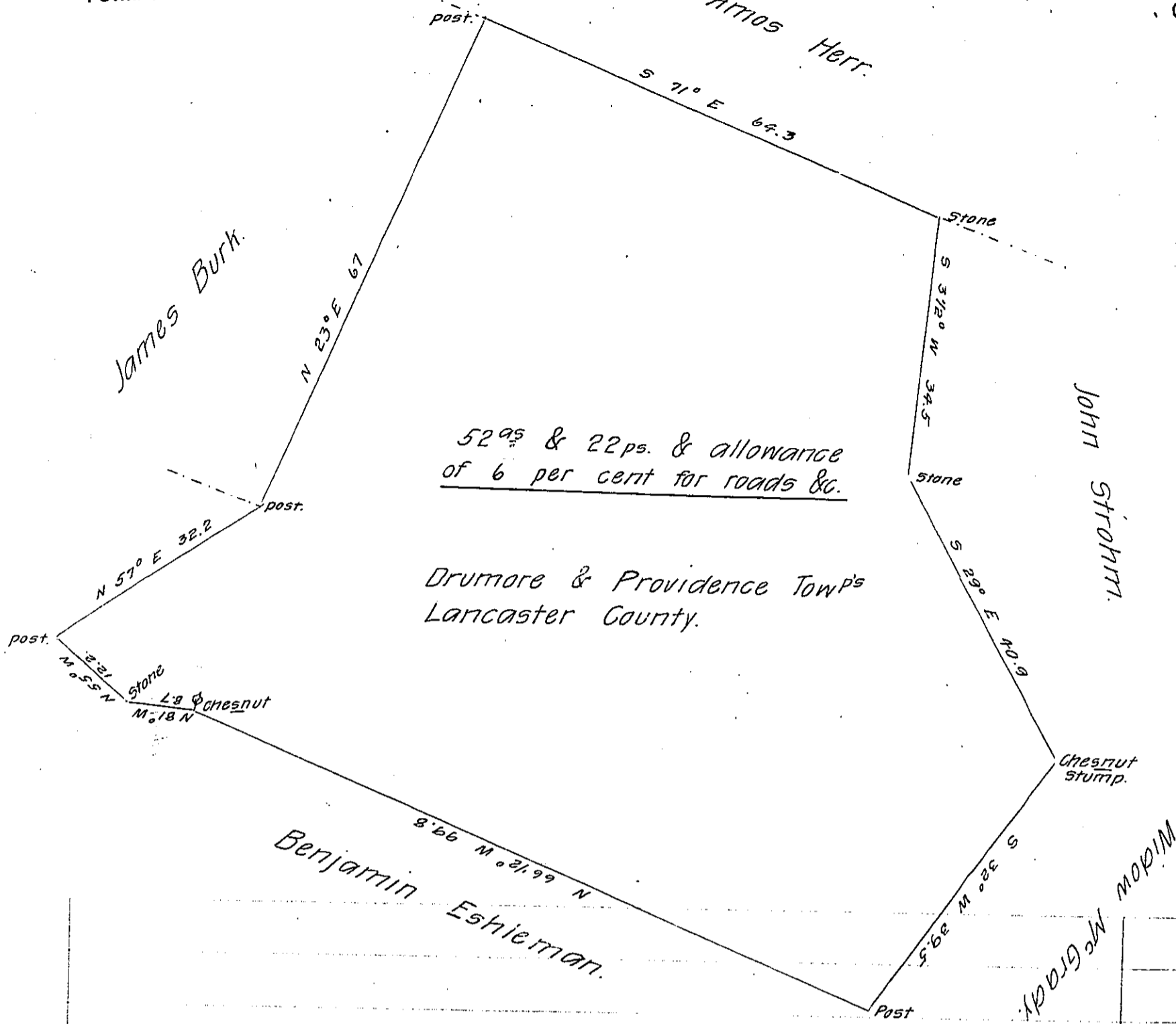

Draught representing a tract of land Situate in Drummore & Providence Townships, Lancaster County, Pa. Containing fifty two acres and twenty two perches and the usual allowance of six per cent for Roads &c. Surveyed for Jacob Newslinger, in pursuance of a Warrant dated February 14th Anno Domini 1868.

per. A. R. Witmer Surveyor
for Lan^s Co.
To J. M. Campbell.
Surveyor General.

IN TESTIMONY that the above is a copy of the original remaining on file in the Department of Internal Affairs of Pennsylvania, made conformably to an Act of Assembly approved the 16th day of February, 1833, I have hereunto set my Hand and caused the Seal of said Department to be affixed at Harrisburg, this seventeenth day of March 1906

Luca P. Brown
Secretary of Internal Affairs.